

STAGE 3

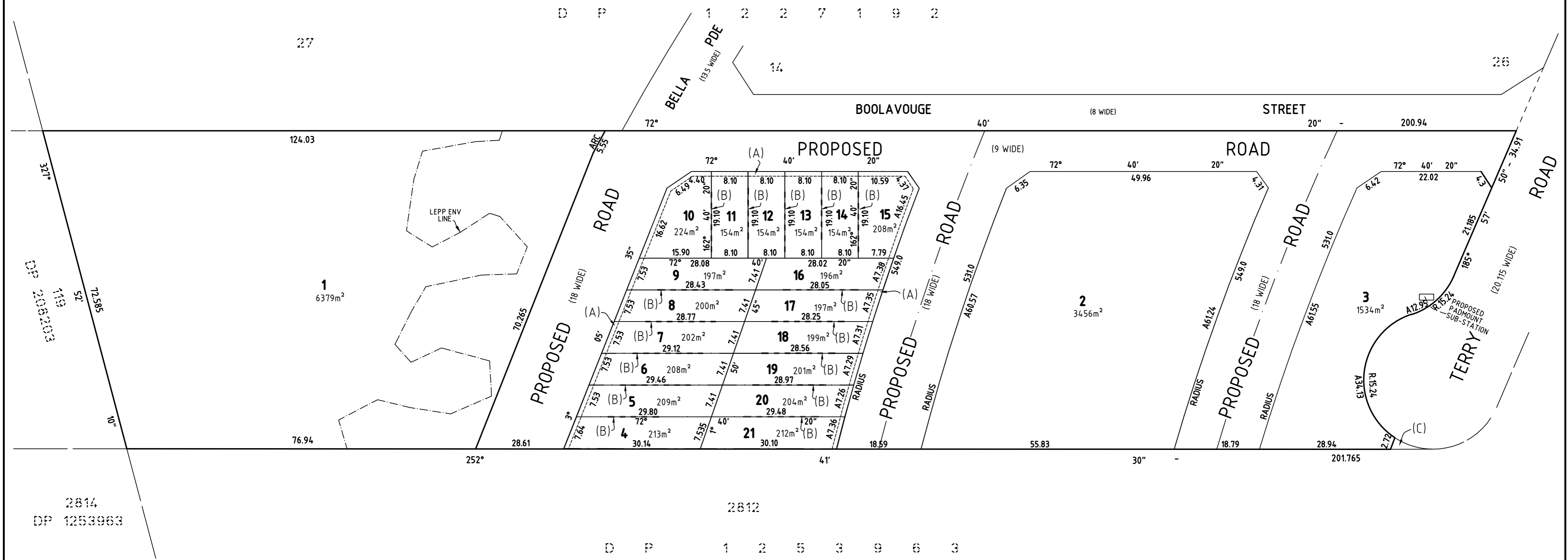

Notes:

- DETAILS ON THIS PLAN HAVE BEEN PREPARED FOR THE PURPOSE OF OBTAINING APPROVAL IN PRINCIPLE TO SUBDIVIDE ONLY, AND SHOULD NOT BE USED FOR ANY OTHER PURPOSE. BEARINGS AND DISTANCES ARE SUBJECT TO FINAL SURVEY

(A) INTER-ALLOTMENT DRAINAGE EASEMENT 1 WIDE
 (B) EASEMENTS FOR FOR SUPPORT
 IT IS INTENDED TO DEDICATE THE AREA NOTED (C) TO THE PUBLIC AS PUBLIC ROAD

| | | | | |
|--|--|--|--------------------------|------------------------|
| <p>SURVEYOR Name: JOHN THOMAS HIGGINS Date: 18/02/2020 Reference: 05617_DP (STAGE)</p> | <p>PLAN OF PROPOSED SUBDIVISION OF LOT 132 IN DP 208203</p> | <p>LGA: BLACKTOWN Locality: ROUSE HILL Reduction Ratio: 1:600 Lengths are in metres.</p> | <p>REGISTERED</p> | <p>DRAFT DP</p> |
|--|--|--|--------------------------|------------------------|

STAGE 4

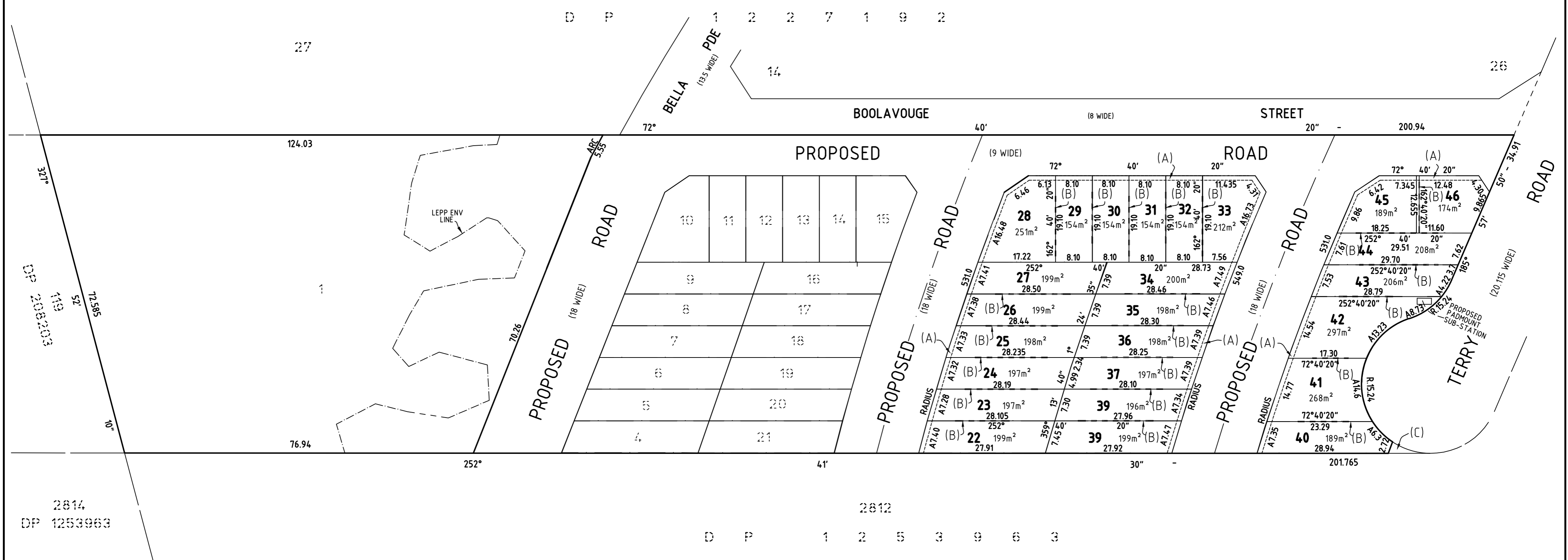
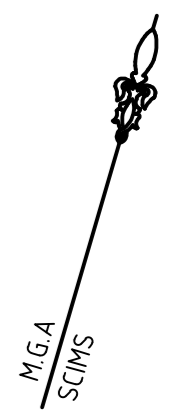

Notes:

- DETAILS ON THIS PLAN HAVE BEEN PREPARED FOR THE PURPOSE OF OBTAINING APPROVAL IN PRINCIPLE TO SUBDIVIDE ONLY, AND SHOULD NOT BE USED FOR ANY OTHER PURPOSE. BEARINGS AND DISTANCES ARE SUBJECT TO FINAL SURVEY

(A) INTER-ALLOTMENT DRAINAGE EASEMENT 1 WIDE
 (B) EASEMENTS FOR FOR SUPPORT

IT IS INTENDED TO DEDICATE THE AREA NOTED (C) TO THE PUBLIC AS PUBLIC ROAD

| | | | | |
|--|---|--|--------------------------|------------------------|
| <p>SURVEYOR Name: JOHN THOMAS HIGGINS Date: 18/02/2020 Reference: 05617_DP (STAGE)</p> | <p>PLAN OF PROPOSED SUBDIVISION OF LOT 2 & 3 IN DP</p> | <p>LGA: BLACKTOWN Locality: ROUSE HILL Reduction Ratio: 1:600 Lengths are in metres.</p> | <p>REGISTERED</p> | <p>DRAFT DP</p> |
|--|---|--|--------------------------|------------------------|